

# White City Community Newsletter

Volume 13, Issue 1 July 10, 2022

<https://whitecitycc.org/>

View Newsletter to  
access more  
information  
through Links

White City Community Council meets on the first Wednesday of each month at 7:00 PM, Eastmont Middle School, 10100 S. 1300 E. Room #105; Sandy, UT Meetings are Open to the Public.

## White City Metro Township News

<https://www.whitecity-ut.org/>

Meetings first Thursday of each month at 6 PM



GREATER SALT LAKE  
**Municipal Services  
District**

### MSD Phone / Email Contacts for White City – 7.1.2022

#### Planning & Development

Building Permits	Shawna Winter	(385) 468-6694	<a href="mailto:swinter@msd.utah.gov">swinter@msd.utah.gov</a>
Building Inspections	Billie Lujan	(385) 468-6688	<a href="mailto:blujan@mad.utah.gov">blujan@mad.utah.gov</a>
Building Official	Trent Sorensen	(385) 468-6693	<a href="mailto:tsorensen@msd.utah.gov">tsorensen@msd.utah.gov</a>
Business Licensing	Tiffany Bork	(385) 468-6701	<a href="mailto:tbork@msd.utah.gov">tbork@msd.utah.gov</a>
Code Enforcement	Trevor LeBaron	(385) 468-6700	<a href="mailto:trlebaron@msd.utah.gov">trlebaron@msd.utah.gov</a>
	Mike Milne	(385) 468-6700	<a href="mailto:mimilne@msd.utah.gov">mimilne@msd.utah.gov</a>
Engineering	Shane Ellis	(385) 468-6622	<a href="mailto:sellis@slco.org">sellis@slco.org</a>
GIS Analyst	James Burton	(385) 468-6680	<a href="mailto:jburton@msd.utah.gov">jburton@msd.utah.gov</a>
Planning Manager	Brian Tucker	(385) 468-6696	<a href="mailto:btucker@msd.utah.org">btucker@msd.utah.org</a>
Long Range Planner	Erin O'Kelley	(385) 468-6691	<a href="mailto:eokelley@msd.utah.gov">eokelley@msd.utah.gov</a>
Planner	Shad Cook	(385) 468-6706	<a href="mailto:sjcook@msd.utah.gov">sjcook@msd.utah.gov</a>
Schedule an Inspection	Billie Lujan	(385) 468-6690	<a href="mailto:blujan@mad.utah.gov">blujan@mad.utah.gov</a>
	Dispatch morning of Inspection	(385) 468-6688	
Zoning & Land Use		(358) 468-6729	
<b>Administration</b>			
General Manager	Marla Howard	(385) 468-6677	<a href="mailto:mahoward@msd.utah.gov">mahoward@msd.utah.gov</a>
Director of Finance	Stewart Okobia	(385) 468-6709	<a href="mailto:sokobia@msd.utah.gov">sokobia@msd.utah.gov</a>
Assoc. General Manager/Treasurer	Brian Hartsell	(385) 468-6685	<a href="mailto:bhartsell@msd.utah.gov">bhartsell@msd.utah.gov</a>
Planning & Development Director	Trent Sorenson	(385) 468-6693	<a href="mailto:tsorensen@msd.utah.gov">tsorensen@msd.utah.gov</a>
Communications Manager	Maridene Alexander	(801) 831-7224	<a href="mailto:maalexander@msd.utah.gov">maalexander@msd.utah.gov</a>
Technology Manager	Izabela Miller	(385) 468-6708	<a href="mailto:imiller@msd.utah.gov">imiller@msd.utah.gov</a>
Administrative Coordinator	Tabitha Mecham	(385) 468-6703	<a href="mailto:tamecham@msd.utah.gov">tamecham@msd.utah.gov</a>
Accounting	Chara Ellis	(385) 468-6678	<a href="mailto:cellis@msd.utah.gov">cellis@msd.utah.gov</a>

### Introducing the Greater Salt Lake Municipal Services District

The Greater Salt Lake Municipal Services District, also known as the MSD, is the service provider and contract administrator for White City Metro Township and several other MSD member communities (Town of Brighton, Metro Township, Emigration Canyon Metro Township, Kearns Metro Township, Magna Metro Copperton Township, Unincorporated Salt Lake County). The MSD works with each of its member communities to evaluate and address the needs of that community. The MSD Board of Trustees is composed of member community Mayors and a member of the Salt Lake County Council who represent the interest of their citizenry. The MSD receives its funding from the Metro Townships, the Town of Brighton and Unincorporated Salt Lake County communities through sales tax, Class B and C highway funds, fees, grants, and other revenues.

## Funding

The MSD receives its funding from the Metro Townships, the Town of Brighton and unincorporated communities through sales tax, Class B and C highway funds, fees, grants and other revenues. The MSD contracts with agencies to provide Public Works, Animal Services, Planning and Development, Engineering, Parks, Justice Courts, Municipal Prosecution and Indigent Legal Services.

The District's Board of Trustees contracts with Salt Lake County for most services. The Board sets service levels, allocates funding and establishes policies. The District's General Manager carries out the direction of the Board.

### Difference between the MSD and the Metro Townships:

The Metro Townships and the Town of Brighton are independent municipalities that are members of the MSD. Each MSD member has an elected Mayor and Council. These officials represent the interest of the citizens of the individual Township or Town.

The MSD Board of Trustees is made up of each of the Mayors of the Metro Townships, the Town of Brighton and a member of the Salt Lake County Council.

The MSD's role is to evaluate the needs of all the Metro Townships, the Town of Brighton, and Unincorporated Salt Lake County and to use the funding to accomplish those needs. The MSD is the service provider, and they oversee all contracts with agencies to provide the services. The MSD Board of Trustees also has sole property tax authority over the Greater Salt Lake Municipal Services District.

## Public Works Operations

"We are pleased to announce that Crystal Hulbert has been selected as Salt Lake County's new Public Works Operations Division Director. Crystal will replace Kevyn Smeltzer who is retiring at the end of July after 22 years serving in this position.

Crystal has been providing services to the Greater Salt Lake Municipal Services District (MSD) for the manager under the County's Public Works Engineering Division. Prior to this, Crystal worked for over 10 years in the construction industry as an engineer and construction manager overseeing crew work for a large construction company in California.

Public Works Operations provides full service street maintenance to White City as well as all of the Metro Townships and Unincorporated County through contract with the MSD. Public Works Operations also

has full-service contracts with Millcreek, Holladay and past six years as a project engineer and a project Taylorsville and contracts for partial services in almost every city in the valley.

Please join us in congratulating Crystal in this new role and welcoming and supporting her in her new position!



White City Thanks Kevyn whole heartedly for his years of service to Our community He has served use through so many tough days. We has a wonderful luncheon at Bear Park for he and his workers. It will be a day to remember.

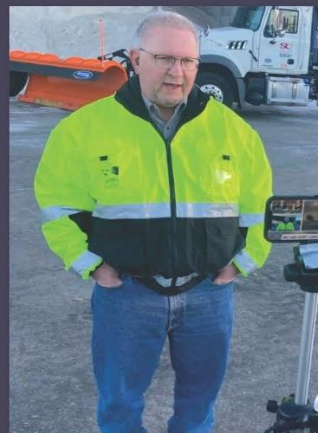

**ALL ARE INVITED TO STOP BY FOR A  
Retirement Party IN HONOR OF  
KEVYN SMELTZER**

**Director of Public Works Operations  
10:30am-12:00pm ~ July 28**

**Room #N3-110 at the Government Center  
1:00pm - 3:00pm Large Conference Room  
604 W. 6960 S. Midvale**



## Holiday Trash Pick-Up

If you are needing a can repaired or replaced, or if you would like to subscribe to additional services please [CLICK HERE](#) The 2022.

We will collect curbside refuse, recycling, and green waste cans on Pioneers Day (Monday, July 25).

However, our offices will be closed that day. But collection services will continue as normally scheduled on Monday, July 25.



## White City Seasonal Container Reservation Program (SCRP)

The Seasonal Container Reservation Program (SCRP), previously known as the Area Cleanup Program, is officially underway! Containers become available for reservation four weeks before the scheduled White City SCRPs dates. Residents will receive a postcard in the mail notifying them that reservations are now available. Once the postcards are delivered, you can reserve a container for the following dates:

**September 21 – 23**

[2022 Seasonal Container Reservation Program \(AREA CLEAN UP\)](#)

Containers will be dropped off sometime between 7:00 a.m. and 5:00 p.m. on the scheduled day. WFWRD staff will try to ensure that residents have up to 24 hours with the container. Driveways must be cleared, accessible, and have enough room (approximately 10' x 20') for the container to be placed off the street and public sidewalk. If the driveway is inaccessible, the container will not be delivered, and you will lose your opportunity for the container at your residence. Please visit our website to see what is and isn't allowed in the containers. Please share with your neighbors!



### [New Move-in One Time Box Pick Up.](#)

We offer a one-time new move-in box collection service year-round. Please fill out the Box Pick Up request form. [Click Here](#)

(385) 468-6325.

**(We only pick up BOXES for new move-ins)**

### **Mattress Recycling with Spring Back Utah**

Need to get rid of an old mattress and not sure where to take it? Recycle your mattress with Spring Back Utah! Spring Back Utah deconstructs mattresses and box springs for recycling and are able to divert 90-95% of all the materials (foam, metal, cotton, plastic, cardboard, and wood) from the landfill.

Schedule a mattress pickup and Spring Back Utah will come to you for \$20 apiece. Mattresses can also be dropped off at their Salt Lake City location: 1929 S 4130 W Suite D, Salt Lake City, UT 84104. For more information on Spring Back Utah's services visit their website: <https://springbackutah.com/> Need help recycling other hard to recycle materials? Check out our Hard to Recycle Materials Guide located on our website ([wasatchfrontwaste.org](http://wasatchfrontwaste.org)) or give us a call at (385) 468-6337.

Service Alert - Important Message 16m ago  
Attention Taylorsville Zone 3 Residents! You can now reserve your container with our Seasonal Container Reservation Program. Visit our website to reserve and learn more!



The Wasatch Front Waste and Recycling District (WFWRD) is a dynamic public service provider with 94 full time employees and 30 seasonal employees who proudly serve over 250,000 residents living in the District.

Our team focuses on leadership growth and development throughout our organization; and we strive to recruit candidates who are team oriented, adaptable, will engage with our entire team, and strengthen employee engagement and development.

We accomplish a mid-90% customer satisfaction rating, and during 2020, a 90% employee satisfaction rating. Our team members are proud stewards of our community and promote sustainability for our environment and for the public finances we accrue from our customer's fees.

Besides an industry competitive salary, we offer a generous benefits package that includes paid vacation and sick leave, health insurance benefits, retirement accounts with both a contributory and non-contributory plans, as well as an alternative to Social Security through the ICMA-RC, which follows all federal requirements for retirement accounts.



### South Salt Lake Valley Mosquito Abatement District

Summer provides a great time to participate in a variety of outdoor activities. Unwelcome mosquitoes, however, can make many outdoor activities less enjoyable. Familiarity with basic mosquito biology and some simple precautions can help reduce the negative impacts of mosquitoes.

Mosquitoes complete the early stages of their life cycle in stagnant water in places ranging from ponds, marshy areas, and irrigated pasturelands to gutters, cavities in trees, and birdbaths. During the summer, nearly any water left standing for at least one week

can provide suitable conditions for larval mosquitoes to develop into adults

Adult female mosquitoes take blood meals to obtain the protein required for egg production. In addition to causing an irritating allergic reaction, mosquito bites can facilitate disease transmission. West Nile virus is an example of a disease transmitted by mosquitoes in the Salt Lake Valley.

South Salt Lake Valley Mosquito Abatement District (SSLVMAD) seeks to promote public health and quality of life by reducing the number of larval mosquitoes that develop to the adult stage. District technicians regularly inspect known larval mosquito habitats in the Salt Lake Valley and apply mosquito control measures as needed. Treatments targeting adult mosquitoes are also used when appropriate. You can help control the population of mosquitoes by:

- Eliminating unnecessary standing water from your property.
- Emptying and refreshing desirable standing water at least weekly
- Treating livestock watering troughs and ornamental ponds with mosquito control products (this service is available free of charge from the SSLVMAD).
- Reporting other standing water to the SSLVMAD. Additionally, the following suggestions can help You avoid being bitten by mosquitoes:
- Use mosquito repellents approved by the Environmental Protection Agency according to instructions on the product label.
- Wear light-colored, loose-fitting clothing that covers as much skin as possible when outdoors.
- Avoid outdoor activities during times of peak Mosquito activity (between dusk and dawn for several species of mosquitoes, including disease vectors known to occur in Utah).

South Salt Lake Valley Mosquito Abatement District would like to wish everyone a safe and pleasant summer. For additional information about mosquitoes and mosquito control or to submit a service request please visit [www.sslvmad.org](http://www.sslvmad.org) .

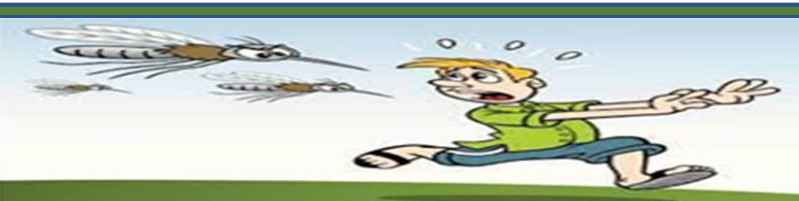



## 2022 White City Community Council

Cody Cutler, Chair  
920 E. Violet Drive  
Sandy UT 84094  
C: 801-330-0182  
[custern86@gmail.com](mailto:custern86@gmail.com)

Dist. 2  
ACCT Rep.

Kay J Dickerson; V. Chair  
10442 Carnation Dr.  
Sandy UT 84094  
H: 801-571-1447  
C: 801-557-9423  
[kjd727@hotmail.com](mailto:kjd727@hotmail.com)

Dist 1  
ACCT Rep

Greg Shelton, Secretary  
1224 E 10600 S  
White City, Ut 84094  
C: 801-810-9638  
[greg.shelton@gmail.com](mailto:greg.shelton@gmail.com)

At Large D  
Secretary

Linda Price  
1223 Segó Lily  
White City, UT 84094  
C: 801-419-3013

Treasurer  
ACCT Alt.  
Special Projects

Brent Potter  
10462 S Larkspur Drive  
White City, UT 84094  
C: 814- 860-1020  
[volunteerplants@gmail.com](mailto:volunteerplants@gmail.com)

At Large A

Becky Liuzzi  
9862 S. Amber Ln  
White City, UT 84094  
C: 801-637-3771  
[jellyjammer@gmail.com](mailto:jellyjammer@gmail.com)

Dist. 3  
Treasurer  
ACCT Alt.  
Special Projects

Jill Mojabi  
1231 E. Segó Lily Drive  
White City, UT 84094 C:  
801-518-4246  
[jmojabi@yahoo.com](mailto:jmojabi@yahoo.com)

At Large B  
Newsletter

Richard Snow  
9816 Garnet Drive  
White City, UT 84094 H:  
801-572-0710

Dist. 4  
ACCT Alt.

[snowtile@msn.com](mailto:snowtile@msn.com)

Phillip Cardenaz  
White City, UT 84094  
C: 916-397-6104

At Large E  
ACCT Alt.

[Phillip.cardenaz@gmail.com](mailto:Phillip.cardenaz@gmail.com)

### Emergency Volunteers:

Janice Kerby  
[janicekerby@msn.com](mailto:janicekerby@msn.com)

Kelly Collinson  
[KMCollinson@gmail.com](mailto:KMCollinson@gmail.com)



## Building Permits and Inspections

<https://bp-gslmsd.hub.arcgis.com/>

We work to ensure customers are part of a building construction process that is timely and dependable.

We serve the metro townships of Magna, Kearns, White City, Emigration Canyon and Copperton, the Town of Brighton and unincorporated Salt Lake County.

### Instructions

The MSD online portal for building permits is called CityWorks (click the link below).

**In order to** use this system, you must create an account – it's quick and easy. You can apply for a building permit, print the permit and approve construction drawings, schedule inspections and view inspection results and comments. You can also apply for a business license and print the license. Please follow these instructions on how to **Create an Account** using the Cityworks Online Portal. Please call 385-468-6700 with any questions.

**Cityworks Public Portal has new [link](#).**

Please make note to update your bookmark or use [bit.ly/cw-portal](http://bit.ly/cw-portal).

We apologize for any inconvenience this may cause.

**To schedule a building inspection** on an existing permit, you can **log into your permit application in CityWorks** and pick "schedule inspection" under the "Actions" menu **or call the building inspection hotline at 385-468-6690.**

### Notice:

As of January 1, 2022 new and existing building permit applications will no longer be accessible through E360 system.

Building permit applications can be submitted or viewed only via Cityworks Portal.

**Please call 385-468-6723 with any questions**



## White City Community Plant Swap

Will be held at  
Bear Park  
September 24<sup>th</sup>  
9:00am - 2:00pm.

Come join us for this FREE event for plant lovers and garden enthusiasts alike! It is that time of year again when we share our plants with our neighbors to make our community even more beautiful! All plant types are welcome! From indoor plants, edible plants, exotic plants, native species and even seeds are welcome! Please do not bring anything that is considered invasive (A list will be posted on Facebook page of invasive species).

**YOU DO NOT NEED TO BRING PLANTS TO GET PLANTS! ALL ARE WELCOME!**

The event date is September 24th, 2022 from 9:00am– 2:00pm and will be held at the pavilion at Big Bear Park in White City. Tables will have labels for the different types of plant categories and a potting station with free potting soil will be provided for those with bare root plants. We will hold a plant raffle with donated prize plants for those who bring plants to the swap

### Raffle rules:

1. Receive 1 ticket for bringing a minimum of 1 plant
2. Receive an additional ticket for every 10 plants beyond 1<sup>st</sup> plant
3. Place ticket with your name and contact information in tub in front of giveaway plants
4. Drawing of tickets will happen at 1pm – no need to be present.

The plant swap has a Facebook page called “White City Community Plant Swap” and can be found at this address

<https://www.facebook.com/groups/478179426288883/>.

- Instructional videos/web pages on transplanting will be posted on page as well as discussions about plant species that people have and are willing to share. Requests can be made for specific plant species in order to connect the seeker with a potential owner of the specified plant.
- Plant pots can be supplied upon request.

**Rumble On  
Car Parade In**

**A WHITE CITY**

**W.O.W.**

**Sept 10 Meet @ 5pm**

**Rollout @ 6pm**

**STAGING @ EDGEMONT**

**STAGING @ LDS CHURCH  
GALENA DR. & FLINT DR.**

## Dimple Dell Park News



### Project Overview

Improvements to Dimple Dell Regional Park are underway to enhance patron experience, preserve the natural environment and increase safety within the park. Projects include:



# SOUTH EAST TOWNSHIP DAYS



Hosted by: Salt Lake County, White City Township, Sandy Hills Community Council, Willow Canyon Community Council, Willow Creek Com

## AUGUST 27, 2022 @ BIG BEAR PARK

9708 S Poppy Lane ~ 2:00 PM to Dark

### KIDS PLAY FREE ALL DAY!

All New slides, Rides, Climbing Wall, Water Slides, Gauntlet and More!

## 12<sup>th</sup> Annual Last Blast of Summer Car & Motorcycle Show!



Car Show Registration  
Show Runs till 8:30 PM  
Awards given at 7:45 PM  
Thank you to Jayme Martinez  
& His crew.

**HOME DEPOT  
KIDS CLUB  
ACTIVITY  
DONATION BY  
SANDY STORES**



### Food Vendors to date:

Waffle L Truck ~ Cupbop Food Truck ~ A Latte Love LLC ~ The Toasted Cheeser ~ The Roasted Pleaser ~ **Rosana's Sweets** ~ Bad Boy BBQ ~ NaccaB's Italian Cookies & More

## VORTEX FIREWORKS SHOW TO FINISH THE DAY

Local Talent Performing

Donate your talent and perform your gig live on stage.

Contact Jan and Ted Konold for slot on program [thc5@comcast.net](mailto:thc5@comcast.net)

**Artists and Crafters Welcome** Looking for vendors, crafters etc.!

Get Application at: [www.whitecitycc.org](http://www.whitecitycc.org) or [www.whitecity-ut.org](http://www.whitecity-ut.org)



GREATER SALT LAKE  
Municipal Services  
District





# Last Blast of Summer

## 12th Annual Southeast Township Days

### Car & Motorcycle Show by JW Productions

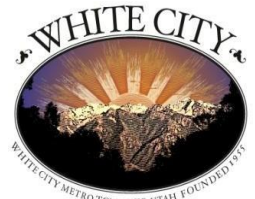

Vehicle Entry Form: Please Print

Name \_\_\_\_\_ H Phone \_\_\_\_\_  
 Address \_\_\_\_\_ W Phone \_\_\_\_\_  
 City \_\_\_\_\_ State \_\_\_\_\_ Zip \_\_\_\_\_ C Phone \_\_\_\_\_  
 Make of Vehicle \_\_\_\_\_ Year \_\_\_\_\_ Model \_\_\_\_\_  
 Email Address \_\_\_\_\_  
 Club Affiliation \_\_\_\_\_

This Show is open to all types and years of vehicles. Best in Show, Best Original, Best Truck, Best Street Rod, Best Muscle Car, Best Unfinished, Best Engineered, Best Special Interest, Best Tuner, Best Foreign Entry, Best Rat Rod, Best Custom Motorcycle & Stock Motorcycle.

Entry Fee per vehicle \$10.00

Number of vehicles \_\_\_\_\_ X \$10 = \$ \_\_\_\_\_

Southeast County Township Days Donation \$ \_\_\_\_\_

TOTAL \$ \_\_\_\_\_

Show proceeds go to the Southeast County Township Days

RELEASE OF LIABILITY: In consideration of the acceptance of the right to participate in the Southeast County Township Days Car Show, participants and spectators, by execution of this form, release and discharge all promoters of the show: sponsors, Salt Lake County, White City, Granite, Willow Canyon, Sandy Hills, Willow Creek Community Council, their agents or employees, from any and all damages injuries, loses, judgments and/or claims whatsoever that may be suffered by any entrant to his/her personal property. I agree to abide by all rules and decisions made by show promoters and show judges. Entrants agree to clean up their own area after show. Entrant agrees to all rules and conditions governing the Southeast County Township Days Car Show.

NO LOUD MUSIC BY PARTICIPANTS. NO ALCOHOL ALLOWED. NO REVING OF ENGINES ALLOWED.

VIOLATORS WILL BE ESCORTED OFF THE PREMISES.

Signature \_\_\_\_\_ Date \_\_\_\_\_

Entry Fees make checks payable to 2022 SE Township Days/WCTCC. Do Not Send CASH.

Do not mail after Aug. 19, 2022 or Register at the event. For application go to:

[www.whitecitycc.org](http://www.whitecitycc.org) or [www.whitecity-ut.org](http://www.whitecity-ut.org)

Contact: Paulina Flint 801-571-5257 ~ Phil Cardenaz 1-916-397-6104 ~ Linda Price 801-419-3013

Mail your entrance form and fee to:

WCTCC  
 C/O 10467 Carnation Dr.  
 White City, Ut 84094

Sponsorship of event for 501-C3 Tax exemp

Status must be mailed to:

Utah Neighborhoods  
 2001 So. State Street Suite S3-050  
 Salt Lake City, Ut 84190  
 Make checks payable to Utah Neighborhoods.  
 In Memo line put SE TownshipDays

To Participate Contact:

Paulina Flint \* [pbflint@yahoo.com](mailto:pbflint@yahoo.com) \* (801) 571-5257 Phil  
 Cardenaz \* [phillip.cardenaz@gmail.com](mailto:phillip.cardenaz@gmail.com) \* 1-916-397-6104  
 Linda \* [lp2wcc@gmail.com](mailto:lp2wcc@gmail.com) \* 801-4193013



Last updated 5/24/2022

### Restrooms

- New and/or renovated accessible restrooms at the following trailheads: New trailhead and parking lot, Dimple Dell Road, and Wrangler
- Renovated restrooms for year-round use at Dimple Dell Road and Wrangler

### Trailheads

- Accessible picnic area at Wrangler Trailhead
- ADA stalls and accessible route to restrooms at Dimple Dell Road trailhead
- Improved parking area at 300 e
- New trailhead kiosks, wayfinding signage, and interpretive areas New Trailhead near lone peak Park

### Fire Prevention/Suppression and Erosion Mitigation

- Removing invasive species from the pond and restoring water levels for fire response
- Adding two additional fire hydrants and repair of fire access gates

### Vegetation Management

- Three test plot areas that have been negatively impacted by invasive species will inform the process for re-establishing native plants throughout the park.
- Specialized equipment with rotary cutters will be used to safely mow grasses and invasive species—these machines do not till or dig
- Test plots will be roped or fenced off to control the test site and allow for uninterrupted reestablishment of native seed mixes  
Some areas (Larkspur and Flanders Point) within the test plots will have temporary irrigation installed

### Restoration

- Improvements to the Spencer House

### Completed

- Natural restoration and removal of the amphitheater near Dimple Dell Road
- Wood chip maintenance on soft-surface trails
- Parking lot resurfacing with gravel at Dimple Dell Road and Mount Jordan trailheads
- Year-Round restroom at Dimple Dell Road trailhead
- ADA stalls and accessible route to restrooms at Dimple Dell Road trailhead
- Fall fire prevention event near The Villages at Dimple Dell

- Establishing baseline plant data and seeding of all three test plot areas
- Water management infrastructure improvements including well and pump house repairs
- Poulson House site Master Plan

Funding for these projects is made possible by Salt Lake County voters and the [2016 ZAP 3 Parks & Recreation Bond](#).

Project Timeline: 2017-March 2020  
Planning Process: April 2020  
Implementation Begins: Fall 2022  
Anticipated completion

**NOTE:** Improvements will take place in accordance with weather, contractor schedules, and permits. Expect to see various contractors, and necessary equipment, in the park throughout the duration of these improvement projects.

#### Related Information:

[Dimple Dell Regional Park](#)

[Dimple Dell Regional Park Management Plan](#)



## White City Car Parade Map



<a href="#">Paulina Flint</a>	Mayor	801-571-5257	<a href="mailto:paulina.flint@whitecity-ut.org">paulina.flint@whitecity-ut.org</a>
<a href="#">Phillip Cardenaz</a>	Council Member	(916) 397-6104	<a href="mailto:phillip.cardenaz@whitecity-ut.org">phillip.cardenaz@whitecity-ut.org</a>
<a href="#">D. Scott Little</a>	Council Member	801-562-1459	<a href="mailto:scott.little@whitecity-ut.org">scott.little@whitecity-ut.org</a>
<a href="#">Allan Perry</a>	Council Member	801-884-8607	<a href="mailto:allan.perry@whitecity-ut.org">allan.perry@whitecity-ut.org</a>
<a href="#">Linda Price</a>	Mayor Pro Tem	801-419-3013	<a href="mailto:linda.price@whitecity-ut.org">linda.price@whitecity-ut.org</a>

<https://beready.utah.gov/community-preparedness/>



**Be Ready Community is the State's emergency preparedness campaign for Utah's communities and neighborhoods.**

Be Ready Community focuses on preparing communities for potential emergencies and disasters. Community safety and personal preparedness is vital to the overall preparedness of the United States, and its ability to withstand and recover from natural disasters, man-made emergencies, economic downturns, and terrorist attacks. Emergencies and disasters can strike at unexpected moments and it's important to take the time now to do some simple things that will help your neighborhood or community respond and recover should an emergency or disaster occur. The strongest form of community resilience is neighbors helping neighbors. **Check Out Links Below:**

- [4 Tenets and 12 Areas of Preparedness](#)
- [12 Points for Individual, Family and Community Preparedness](#)
- [15 Points of Business Continuity Planning](#)
- [Be Ready Business Recognition Program](#)
- [Be Ready Business Toolkit \(Google Drive\)](#)
- [Be Ready Community Recognition Program](#)
- [Be Ready Family Recognition Program](#)
- [Be Ready Schools Recognition Program](#)
- [Basic School Emergency Preparedness Considerations](#)
- [Coffee Can Stove Instructions](#)
- [Disaster Preparedness for Seniors](#)
- [Disaster Psychology](#)
- [Disaster Supply Kit- Home, Work, Vehicle](#)
- [Disasterville Toolkit](#)
- [Emergency Contact Information](#)

- [Emergency Communications](#)
- [Floods: What you should know when living in Utah](#)
- [Home Emergency Status](#)
- [Home Hazard Hunt](#)
- [How to Start and Maintain a Private Sector Preparedness Council](#)
- [Hygiene and Sanitation](#)
- [Important Documents](#)
- [Kids Activity Book](#)
- [Neighborhood Rapid Disaster Assessment Toolkit](#)
- [Neighborhood Watch Toolkit](#)
- [Outreach Program](#)
- [Online Info](#)
- [Personal Wildland Fire Action Guide](#)
- [Putting Down Roots in Earthquake Country](#)
- [Reflective Box Oven Instructions](#)
- [Resources Be Ready Community Provides](#)
- [School Readiness 12 Point Program](#)
- [Shakeout Drill for Family](#)
- [Sheltering and Shelter In Place](#)
- [Soda Can Stove Instructions](#)
- [Solar Box Oven Instructions](#)
- [Student Personal Preparedness Kit](#)
- [Suggested CERT Kit Items](#)
- [The Public Officials Guide to Disasters](#)
- [Top 10 List for Preparedness on a Budget](#)
- [Utah Natural Hazards Handbook](#)
- [Water Storage and Treatment](#)
- [What is Be Ready Business](#)
- [Whole Community Coalition Toolkit](#)

Stay Safe.....



## Graffiti Alert

This past month we had individuals Graffiti several new fences along the canal trail. They did extensive damage. Thanks to our Detective a cleanup team came that morning to clean up most of the mess. They painted with color close to the surfaces. If you have information leading to the apprehension of these individuals, please contact the police:

**Unified Police Department - Midvale Precinct**

**Address:** 7912 S Main St, Midvale, UT 84047

**Phone:** [\(385\) 468-9350](tel:3854689350)



**RESIDENTS AGAINST GRAFFITI**

## USU Extension Gardening Help Desk

In 2014 The Elm seed bugs appeared in Utah.

Allow with severe drought the waters in canals have dried up. Please look at the links and the info they contain. It explains what is happening and what to do to rid a property of these pests. The Utah State Extension was very helpful.

White City is seeking funding and assessing the canal trail for a permanent solution. Thank you for bringing this to our attention.

About the elm seed bug problem in White City. This fact sheet from an entomologist at USU explains why they are congregating in people's homes:

<https://extension.usu.edu/pests/caps/files/elm-seed-bug-2017.pdf>

Here is a shorter version:

[https://extension.usu.edu/news\\_sections/agriculture\\_and\\_natural\\_resources/elm-seed-bug](https://extension.usu.edu/news_sections/agriculture_and_natural_resources/elm-seed-bug)

Here is a 12-page guide for managing Siberian elm from the US Forest Service:

[https://www.fs.usda.gov/Internet/FSE\\_DOCUMENT/S/stelprdb5410128.pdf](https://www.fs.usda.gov/Internet/FSE_DOCUMENT/S/stelprdb5410128.pdf)

Page 6 of the guide discusses in more detail methods of chemical control and timing:

## Proposed Sego Lily Drive Improvements

Sego Lily Drive is the main thoroughfare into, out of, and through White City and as such is an important asset to the community as a whole as well as to those whose houses are along it. The road from 700 East to 1300 East was designed and developed with the same roadway and right-of-way width for the full length through White City. The right-of-way width (the area belonging to the general public), includes the road width, the curb and gutter area, and extends from the back of gutter an additional 10' towards the houses. This 10' space behind the gutter is where sidewalks and buffer/park strips are generally constructed.

As the community was being built out in the 1950's, the builders were allowed to defer construction of the sidewalk in the right-of-way space behind the gutter with the intention that as the need arose sidewalks would be constructed there later. This provided some cost savings to the home buyers. At some point in the early 1960's, in the stretch from Flint Drive to 1300 East, sidewalk and buffer/park strips were required and constructed within the dedicated right-of-way space as the properties were developed. This provides approximately half of the length of Sego Lily with a safe path for pedestrians, and leaves the west half without. There is now public demand for safe pedestrian space along the west half of Sego Lily Drive.

Without sidewalks to fill the public right-of-way space in the 10' behind the gutter from Flint Drive to 700 East, residents have over the years built and maintained their yard area out to the gutter, with some putting in trees, fences, and other landscaping within this public right-of-way area. Many don't even realize that this 10' space behind the existing gutter is not their property and is not included in the lot area that they pay taxes for. Many of them would be disappointed to lose the use of this space and the landscape improvements that they have been maintaining and using for decades.

In early 2020 we provided a survey to the residents along Sego Lily Drive regarding various options that could meet the needs of the community for safe pedestrian travel, bicycle use, parking, and vehicle

speeds. The survey results have not shown a strong consensus from the community as to a clear preference for a specific solution, but they have shown what elements the majority of the survey respondents would like to see added to Segó Lily Drive. A summary of the results of that survey is as follows:

- 58% of respondents had a preference for keeping parking available on the shoulder
- 59% of respondents had a preference for providing dedicated pedestrian paths
- 54% of respondents had a preference for providing a path for bicyclists
- 62% of respondents want to keep the speed limit at 25 MPH

The engineering department is proposing a roadway cross section that they believe best captures the desires of the majority, honors the request from the Regional Active Transportation Plan for bike lanes on Segó Lily, increases safety on Segó Lily, provides a consistent look and feel for road users from 700 East to 1300 East, and provides a compromise between best use of the public right-of-way and the expectation of the homeowners along the west half of Segó Lily who would like to continue to have some use of portions of their yards that are within the public right-of-way.

The roadway cross section from Flint Drive to 1300 East will remain the same, with no new construction proposed other than resurfacing the road and re-striping the lane widths to accommodate the bike lanes, updating pedestrian ramps to meet ADA requirements as needed, and providing streetlights.

The roadway cross section from 700 East to Flint Drive will keep the same overall road width and will include the same improvements that the east half will receive but will also have new curb and gutter in the location of the existing gutter and new 6' sidewalks on the yard side of the gutter (in the public right-of-way area). The

improvements is that the east side has a buffer/park strip, and the west side will have the sidewalk right up main difference between the existing east side improvements and the proposed west side

against the back of curb. This is to reduce the impact to the existing yard improvements that have been built up to the existing back of gutter. New 6" curb and gutter will be constructed on the west half to help keep separation between the parking shoulder and the sidewalk.

In this plan, all existing landscape improvements within the area affected by construction of the sidewalk would be removed. Existing yard sprinkler systems would be relocated to the new back of walk with sod replaced in any disturbed areas. Fences would be relocated if possible or replaced with 4' chain link fence at the new back of walk location. Trees, shrubs, bushes, rocks, or other landscaping in this space would be removed and not replaced.

Some of the benefits of this proposed cross section are:

- It allows for use of the public right-of-way as it was intended to be used
- It provides bike lanes in each direction, creating a necessary link in the regional transportation plan
- It maintains parking along both sides of the road
- It provides a 6' sidewalk width on both sides of the road
- It reduces travel lane widths, which can reduce vehicle speeds

Please review the proposed cross section and provide feedback at <https://arcq.is/0P0q8y>



Scan URL for more info

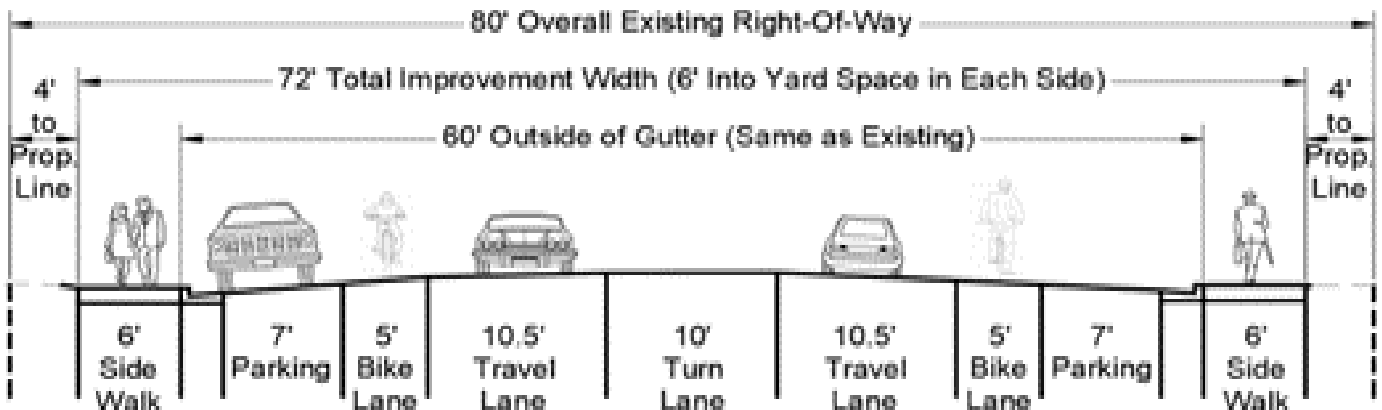



## Traffic Overall Summary

### Speed Data for One Day on Se-go Lily

Several days were actually completed.

### Extended Speed Summary

Se-go Lily Dr, 956 East, EB

During this period the test was run at 6 locations on Se-go Lily Drive

The highest speeds at these 6 locations ranged from 58 to 80 MPH

Start: 2022-04-02

End: 2022-07-01

Times: 0:00-23:59

Total Days of Data: 91 Speed Limit: 25

Average Speed: 26.33

50th Percentile Speed: 26.99 85th

Percentile Speed: 31.01 Pace Speed

Range: 23-33

Violation Threshold: Speed Limit + 5

Speed Range: 1 to 150

Minimum Speed: 5

Maximum Speed: 80

Display Mode: Speed Display

Average Volume per Day: 2789.5

Total Volume: 253846

Generated by Shane Ellis on 07-01-2022

Remember the Speed Limit is 25 and it is a residential community with 3 schools!

Non-Emergencies: (801)743-7000  
EMERGENCIES DIAL 9-1-1



UNIFIED POLICE  
GREATER SALT LAKE  
Southeast Communities

Unified Police of the Southeast Communities

@UPDSL

Midvale Precinct | Office Hours: 8:00-5:00 M-F  
7912 South Main Street | Midvale, UT 84047  
385-468-9350 | www.updsl.org

Partnering With Our Community  
Sharing compassion, empathy & respect  
to create positive solutions for our future

## Community Oriented Policing

Detective Fenton [jfenton@updsl.org](mailto:jfenton@updsl.org)

Chief Randy Thomas [RThomas@updsl.org](mailto:RThomas@updsl.org)



## Ski Connect Sidewalk on 9400 South Ribbon Cutting: July 26, at 6 PM

It has been 8 years since Martha Mills contacted the White City Community Council about wheelchairs and people having to walk in the street alongside heavy traffic to go East on 9400 South.

Her original message on 10/10/2014:

"We are in dire need of a sidewalk from the intersection at 9400 and the ski connect west to Red Haven Drive. The dirt path is a high traffic area and very unsafe. Last week I passed a man in a wheelchair trying to maneuver. A sidewalk should have been installed when the Ski-Connect and Quarry Bend were built. Thank you."

It has taken us 8 years to accomplish this task. We want to thank our engineers for staying the course for all these years.

Madeline Francisco-Galong and Shane Ellis and White City Metro Township for making this possible.



<https://slco.org/animal-services/unleashed/salt-lake-county-animal-services-named-best-of-state/>

### Animal Services

511 West 3900 South  
Salt Lake City, UT 84123  
Phone: (385) 468-7387  
Fax: (385) 468-6028

General Email: [animal@slco.org](mailto:animal@slco.org)

Adoptable Pets: [adoptions@slco.org](mailto:adoptions@slco.org)

Hours:

Tuesday - Saturday: 10 AM - 6 PM  
Closed Sundays, Mondays and Holidays

24 Hour Officer Dispatch:  
801-840-4000

Salt Lake County Animal Services Named Best of State  
Salt Lake County Animal Services has been named Best of State – Utah for the services the agency provides to the community.



White City Community Council  
 C/O Utah Neighborhoods  
 2001 So. State Street; Suite S 3-050  
 Salt Lake City, Utah 84190

NONPROFIT  
 U.S. POSTAGE PAID  
 SALT LAKE CITY, UT  
 PERMIT NO. 5241

**12th SOUTHEAST COUNTY TOWNSHIP DAYS**  
**AUGUST 27, 2022 @ BIG BEAR PARK**

**BOUNCIN BINS INFLATABLES**  
**KIDS PLAY FREE!**

**VORTEX FIREWORKS SHOW**  
**TO FINISH THE DAY**

Looking for vendors, crafters

**Urgent: Need Volunteers to help with setting up the event. Will need a training day. Contact 801-571-5257**

**Sponsored by both Sandy Stores**

**Home Depot Kids Club!**

For Application go to [www.whitecityutah.org](http://www.whitecityutah.org)

**White Towers Swimming Pool**  
 Established in 1961

“Great down home family style neighborhood pool.”  
 All run by volunteer basis just to keep the pool open for the community.

“Great people, great snacks, fun, sun and swimming.”

998 East Larkspur Drive  
 (801)572-DUNK

Open Swim Hours  
 Open Memorial Day to Labor Day

Monday - Tuesday	12:00 pm to 7:00 pm
Monday/Family Night	7:00 pm to 9:00 pm
Tuesday/Teens Only	7:00 pm to 9:00 pm
Wednesday - Thursday	12:00 pm to 8:00 pm
Friday - Saturday	12:00 pm to 6:00 pm
Sunday	Available upon request